

-- Fatal Crashes November 26 – December 2, 2024:

-12/1/24: Dummerston, US 5. Single passenger car crash. Driver fatality. Seatbelt not used.

-12/2/24: Enosburg, Stonehouse Rd. Single pickup crash. Driver fatality. Seatbelt not used.

-12/2/24: Poultney, College St. N. Minivan vs. SUV. Minivan driver fatality. Seatbelt not used.

-- **2024 Fatalities: 54** Total – **41** vehicle operators, **6** passengers, **5** pedestrians, **2** bicyclists

As of **December 2 in each calendar year shown:**

Year	Fatalities (People)	Fatal Crashes
2024	54	49
2023	64	58
2022	73	70
2021	68	63
2020	61	57

Fatal Crash Data	2024*	2023	2022	2021	2020	2019
Total Fatal Crashes	49	63	73	69	58	44
Total Fatalities (People)	54	69	76	74	62	47
Double Fatality Crashes	3	4	3	5	4	3
Triple Fatality Crashes	1	1	0	0	0	0
Quadruple Fatality Crashes	0	0	0	0	0	0
Operators Suspected as Driving under the Influence of Alcohol Only	3	10	11	10	11	5
Operators Suspected as Driving under the Influence of Drugs Only	11	23	20	18	14	15
Operators Suspected as Driving under the Influence of both Alcohol & Drugs	11	8	13	12	6	2
Active Cannabis - Delta 9 THC Confirmed**	16	14	15	25	14	13
Operators Suspected of Speeding	18	18	21	33	15	14
Operators with Suspended License/ No License	10	14	12	7	13	5
Junior License Operators involved in fatal crashes	2	1	2	5	2	1
"Older Drivers" involved in fatal Crashes (Older Driver is defined as any person age 65 or older.)	6	24	25	19	15	16
Crashes involving a Large Truck/Bus	2	5	11	4	3	10
Motorcyclist Fatalities	6	18	14	16	10	8

*2024 data is as of the date of this report. These numbers are subject to change.

**Active Cannabis - Delta-9 THC Confirmed is counted in the number of operators that had drugs only or alcohol & drugs.

***None of the identified groups above are implicated as being "at fault"

Fatalities by Vehicle Type and Restraint/Safety Equipment Used							
Road User Type	Restraint/Safety Equipment	2024	2023	2022	2021	2020	2019
Motor Vehicle Occupant	Unbelted	18	24	31	28	24	17
	- Driver	14	18	25	25	19	15
	- Passenger	4	6	6	3	5	2
	- UTV Driver	0	0				
	Belted	15	17	18	18	17	18
	- Driver	14	14	17	13	12	14
	- Passenger	1	3	1	5	5	4
	Improper Belt Use/Child Restraint	0	1	1		0	0
Motorcyclist/ATV	Wearing Helmet	7	14	14	13	10	5
	Non-DOT Compliant Helmet/Improper	0	3		2	0	1
	No Helmet	1	1	2	2	2	2
Vulnerable Users	Pedestrians	5	5	6	8	8	3
	Bicyclists	2	1	1		1	0
Unknown	Unknown Belt/Helmet Use	6	3	3	3	0	1
% Unbelted*		55%	59%	64%	61%	58%	49%
Total Fatalities		54	69	76	74	62	47

*Of all fatalities: only occupants in vehicles equipped with seatbelts are used in the calculation for unbelted percentage. Excludes: motorcycles, ATVs, pedestrians, bicyclists and unknowns. (Sum of Belted" & "Unbelted", divided into sum of "Unbelted" & "Improper Belt/Restraint")

Monthly Cumulative Totals

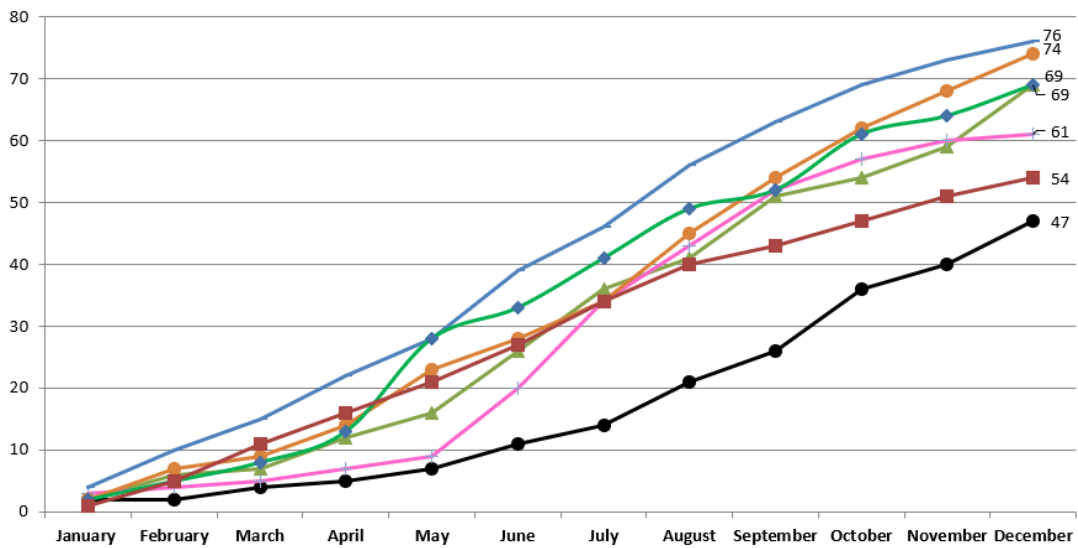

Data Source: FARS and VTrans database. VTrans, MW

2018 2019 2020 2021 2022 2023 2024