

-- Fatal Crashes **January 10, 2023 – January 16, 2023:**

- No fatal crashes were reported during this period.

-- Fatal Crashes January 03, 2023 – January 09, 2023:

- 01/03/23: Pittsfield, VT 100. Single vehicle crash, driver fatality. No seatbelt used.

-- **2023** Fatalities: **1** Total – **1** vehicle operators, **0** passengers, **0** pedestrians, **0** bicyclist

As of January 16 in each calendar year shown:		
Year	Fatalities (People)	Fatal Crashes
2023	1	1
2022	2	2
2021	1	1
2020	1	1
2019	0	0

Fatal Crash Data	2023*	2022	2021	2020	2019	2018
Total Fatal Crashes	1	73	69	58	44	61
Total Fatalities (People)	1	76	74	62	47	69
Double Fatality Crashes	0	3	5	4	3	8
Triple Fatality Crashes	0	0	0	0	0	0
Quadruple Fatality Crashes	0	0	0	0	0	0
Operators Suspected as Driving under the Influence of Alcohol Only	0	11	10	11	5	5
Operators Suspected as Driving under the Influence of Drugs Only	0	19	18	14	15	13
Operators Suspected as Driving under the Influence of both Alcohol & Drugs	0	12	12	6	2	10
Active Cannabis - Delta 9 THC Confirmed**	0	12	20	12	13	14
Operators Suspected of Speeding	0	15	33	15	14	22
Operators with Suspended License/ No License	0	4	7	13	5	7
Junior License Operators involved in fatal crashes	0	1	5	2	1	4
"Older Drivers" involved in fatal Crashes (Older Driver is defined as any person age 65 or older. & "involved" does not imply "fault")	1	24	19	15	16	14
Crashes involving a Large Truck/Bus ("involving" does not imply "fault")	0	11	4	3	10	7
Motorcyclist Fatalities	0	14	16	10	8	7

*2023 data is as of the date of this report. These numbers are subject to change.

**Active Cannabis - Delta-9 THC Confirmed is counted in the number of operators that had drugs only or alcohol & drugs.

Fatalities by Vehicle Type and Restraint/Safety Equipment Used							
Road User Type	Restraint/Safety Equipment	2023	2022	2021	2020	2019	2018
Motor Vehicle Occupant	Unbelted	1	31	28	24	17	34
	- Driver	1	25	25	19	15	25
	- Passenger	0	6	3	5	2	9
	- UTV Driver	0					0
	Belted	0	18	18	17	18	21
	- Driver	0	17	13	12	14	15
	- Passenger	0	1	5	5	4	6
	Improper Belt Use/Child Restraint	0	1		0	0	0
Motorcyclist/ATV	Wearing Helmet	0	12	13	10	5	5
	Non-DOT Compliant Helmet/Improper	0		2	0	1	1
	No Helmet	0	1	2	2	2	1
Vulnerable Users	Pedestrians	0	6	8	8	3	6
	Bicyclists	0	1		1	0	0
Unknown	Unknown Belt/Helmet Use	0	6	3	0	1	1
% Unbelted*		100%	63%	61%	58%	49%	62%
Total Fatalities		1	76	74	62	47	69

***Of all fatalities: only occupants in vehicles equipped with seatbelts are used in the calculation for unbelted percentage. Excludes: motorcycles, ATVs, pedestrians, bicyclists and unknowns. (Sum of Belted" & "Unbelted", divided into sum of "Unbelted" & "Improper Belt/Restraint")**

Monthly Cumulative Totals

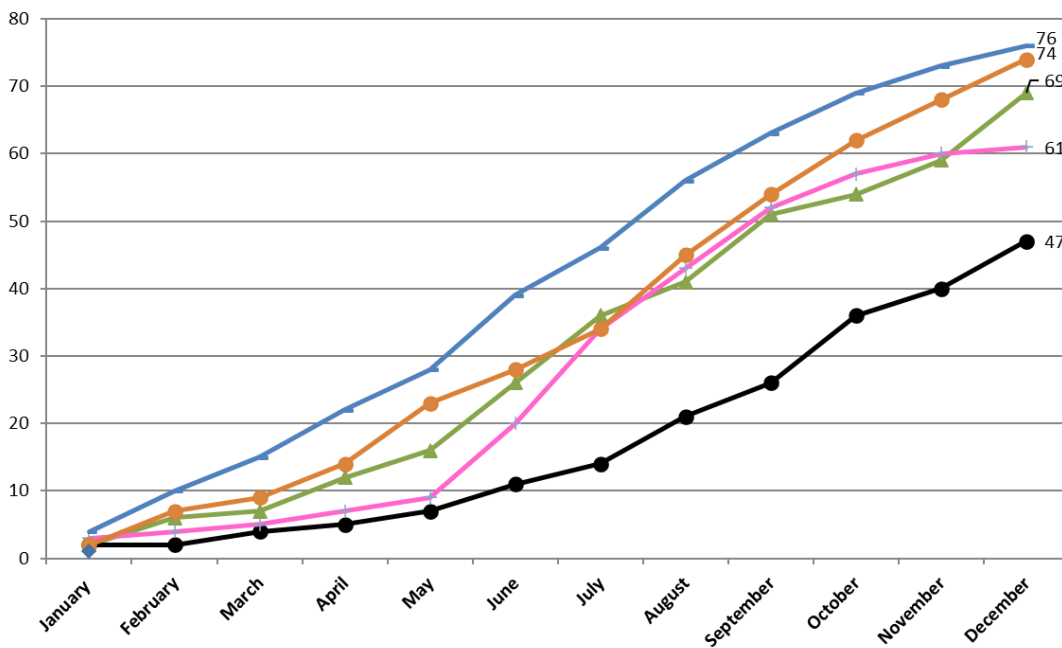

Data Source: FARS and VTrans database.
VTrans, MW

2018 2019 2020 2021 2022 2023