

-- Fatal Crashes **April 9 – April 15, 2024:**

-4/11/24: Moretown, VT 100. TT Unit vs. SUV. Driver fatality. Seatbelt used.

-4/12/24: Weybridge, Morgan Horse Farm Rd. Single SUV crash. Driver fatality. Seatbelt used.

-- **2024** Fatalities: **14** Total – **10** vehicle operators, **1** passenger, **2** pedestrians, **1** bicyclist

As of **April 15 in each calendar year shown:**

Year	Fatalities (People)	Fatal Crashes
2024	14	13
2023	9	8
2022	17	15
2021	12	10
2020	6	6

Fatal Crash Data	2024*	2023	2022	2021	2020	2019
Total Fatal Crashes	13	63	73	69	58	44
Total Fatalities (People)	14	69	76	74	62	47
Double Fatality Crashes	1	4	3	5	4	3
Triple Fatality Crashes	0	1	0	0	0	0
Quadruple Fatality Crashes	0	0	0	0	0	0
Operators Suspected as Driving under the Influence of Alcohol Only	0	10	11	10	11	5
Operators Suspected as Driving under the Influence of Drugs Only	2	23	20	18	14	15
Operators Suspected as Driving under the Influence of both Alcohol & Drugs	0	8	13	12	6	2
<b>Active Cannabis - Delta 9 THC Confirmed**</b>	<b>0</b>	<b>14</b>	<b>15</b>	<b>25</b>	<b>14</b>	<b>13</b>
Operators Suspected of Speeding	0	18	21	33	15	14
Operators with Suspended License/ No License	2	14	12	7	13	5
Junior License Operators involved in fatal crashes	0	1	2	5	2	1
"Older Drivers" involved in fatal Crashes (Older Driver is defined as any person age 65 or older.)	1	24	25	19	15	16
Crashes involving a Large Truck/Bus	1	5	11	4	3	10
Motorcyclist Fatalities	0	18	14	16	10	8

\*2024 data is as of the date of this report. These numbers are subject to change.

\*\*Active Cannabis - Delta-9 THC Confirmed is counted in the number of operators that had drugs only or alcohol & drugs.

\*\*\*None of the identified groups above are implicated as being "at fault"

Fatalities by Vehicle Type and Restraint/Safety Equipment Used							
Road User Type	Restraint/Safety Equipment	2024	2023	2022	2021	2020	2019
Motor Vehicle Occupant	Unbelted	6	24	31	28	24	17
	- Driver	5	18	25	25	19	15
	- Passenger	1	6	6	3	5	2
	- UTV Driver	0	0				
	Belted	4	17	18	18	17	18
	- Driver	4	14	17	13	12	14
	- Passenger	0	3	1	5	5	4
	Improper Belt Use/Child Restraint	0	1	1		0	0
Motorcyclist/ATV	Wearing Helmet	0	14	14	13	10	5
	Non-DOT Compliant Helmet/Improper	0	3		2	0	1
	No Helmet	0	1	2	2	2	2
Vulnerable Users	Pedestrians	2	5	6	8	8	3
	Bicyclists	1	1	1		1	0
Unknown	Unknown Belt/Helmet Use	1	3	3	3	0	1
<b>% Unbelted*</b>		60%	57%	62%	61%	59%	49%
<b>Total Fatalities</b>		<b>14</b>	<b>69</b>	<b>76</b>	<b>74</b>	<b>62</b>	<b>47</b>

\*Of all fatalities: only occupants in vehicles equipped with seatbelts are used in the calculation for unbelted percentage. Excludes: motorcycles, ATVs, pedestrians, bicyclists and unknowns. (Sum of Belted" & "Unbelted", divided into sum of "Unbelted" & "Improper Belt/Restraint")

### Monthly Cumulative Totals

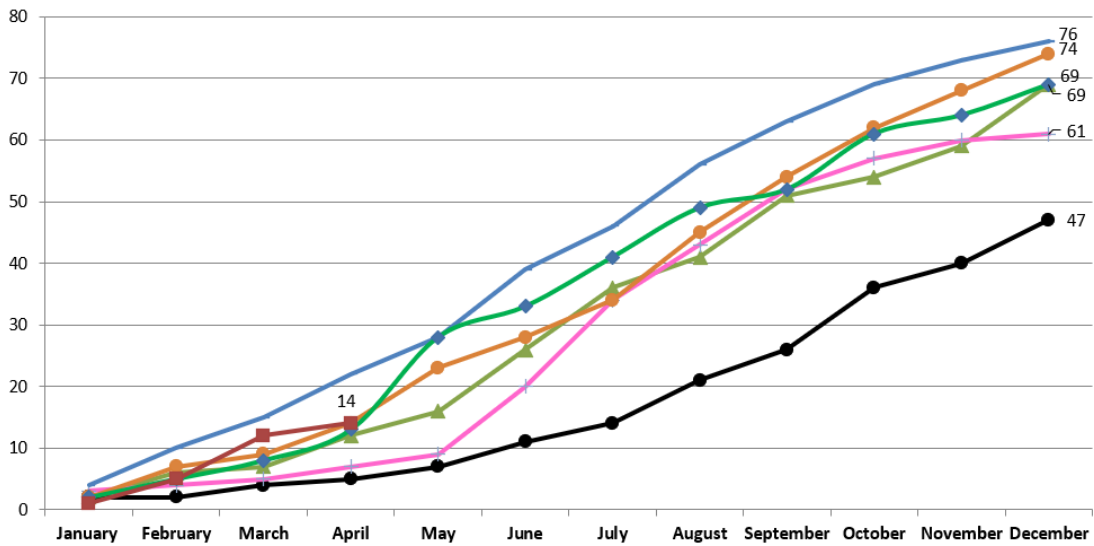

Data Source: FARS and VTrans database. VTrans, MW

2018 2019 2020 2021 2022 2023 2024