

-- Fatal Crashes **September 26, 2023 – October 2, 2023:**

-10/1/23: Clarendon, VT 7. Pickup truck vs. motorcycle crash. Motorcycle driver fatality. Helmet usage unknown.

-- **2023** Fatalities: **54** Total – **42** vehicle operators, **8** passengers, **3** pedestrian, **1** bicyclist

As of October 2 in each calendar year shown:		
Year	Fatalities (People)	Fatal Crashes
2023	54	48
2022	63	60
2021	55	50
2020	53	49
2019	26	24

Fatal Crash Data	2023*	2022	2021	2020	2019	2018
Total Fatal Crashes	48	74	69	58	44	61
Total Fatalities (People)	54	77	74	62	47	69
Double Fatality Crashes	4	3	5	4	3	8
Triple Fatality Crashes	1	0	0	0	0	0
Quadruple Fatality Crashes	0	0	0	0	0	0
Operators Suspected as Driving under the Influence of Alcohol Only	6	11	10	11	5	5
Operators Suspected as Driving under the Influence of Drugs Only	18	20	18	14	15	13
Operators Suspected as Driving under the Influence of both Alcohol & Drugs	8	13	12	6	2	10
Active Cannabis - Delta 9 THC Confirmed**	11	15	25	14	13	19
Operators Suspected of Speeding	8	21	33	15	14	22
Operators with Suspended License/ No License	7	12	7	13	5	7
Junior License Operators involved in fatal crashes	1	2	5	2	1	4
"Older Drivers" involved in fatal Crashes (Older Driver is defined as any person age 65 or older. & "involved" does not imply "fault")	17	25	19	15	16	14
Crashes involving a Large Truck/Bus ("involving" does not imply "fault")	4	11	4	3	10	7
Motorcyclist Fatalities	15	14	16	10	8	7

*2023 data is as of the date of this report. These numbers are subject to change.

**Active Cannabis - Delta-9 THC Confirmed is counted in the number of operators that had drugs only or alcohol & drugs.

Fatalities by Vehicle Type and Restraint/Safety Equipment Used							
Road User Type	Restraint/Safety Equipment	2023	2022	2021	2020	2019	2018
Motor Vehicle Occupant	Unbelted	14	31	28	24	17	34
	- Driver	11	25	25	19	15	25
	- Passenger	3	6	3	5	2	9
	- UTV Driver	0					0
	Belted	15	18	18	17	18	21
	- Driver	11	17	13	12	14	15
	- Passenger	4	1	5	5	4	6
	Improper Belt Use/Child Restraint	0	1		0	0	0
Motorcyclist/ATV	Wearing Helmet	2	14	13	10	5	5
	Non-DOT Compliant Helmet/Improper	4		2	0	1	1
	No Helmet	1	2	2	2	2	1
Vulnerable Users	Pedestrians	3	6	8	8	3	6
	Bicyclists	1	1		1	0	0
Unknown	Unknown Belt/Helmet Use	14	3	3	0	1	1
% Unbelted*		48%	62%	61%	59%	49%	62%
Total Fatalities		54	76	74	62	47	69

***Of all fatalities: only occupants in vehicles equipped with seatbelts are used in the calculation for unbelted percentage. Excludes: motorcycles, ATVs, pedestrians, bicyclists and unknowns. (Sum of Belted" & "Unbelted", divided into sum of "Unbelted" & "Improper Belt/Restraint")**

Monthly Cumulative Totals

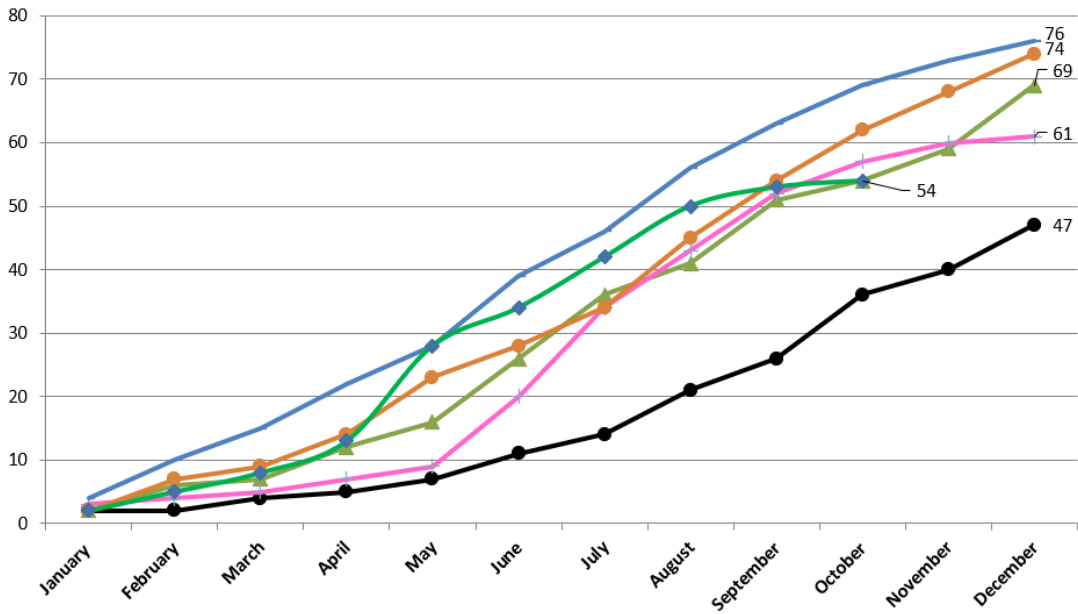

Data Source: FARS and VTrans database.
VTrans, MW

2018 2019 2020 2021 2022 2023